STURZENEGGERAREAL-ALLSCHWIL

WOHNEN WO DAS ALTER KEINE ROLLE SPIELT

SPITZWALDSTRASSE 195 | 3½ - Zimmer Wohnung | 2.OG | 81.1 m² | Nr.60105.1021

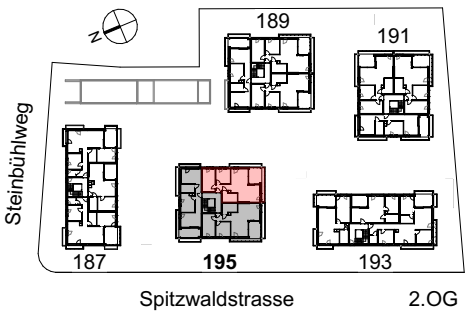

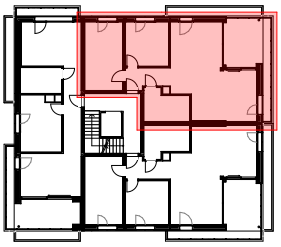

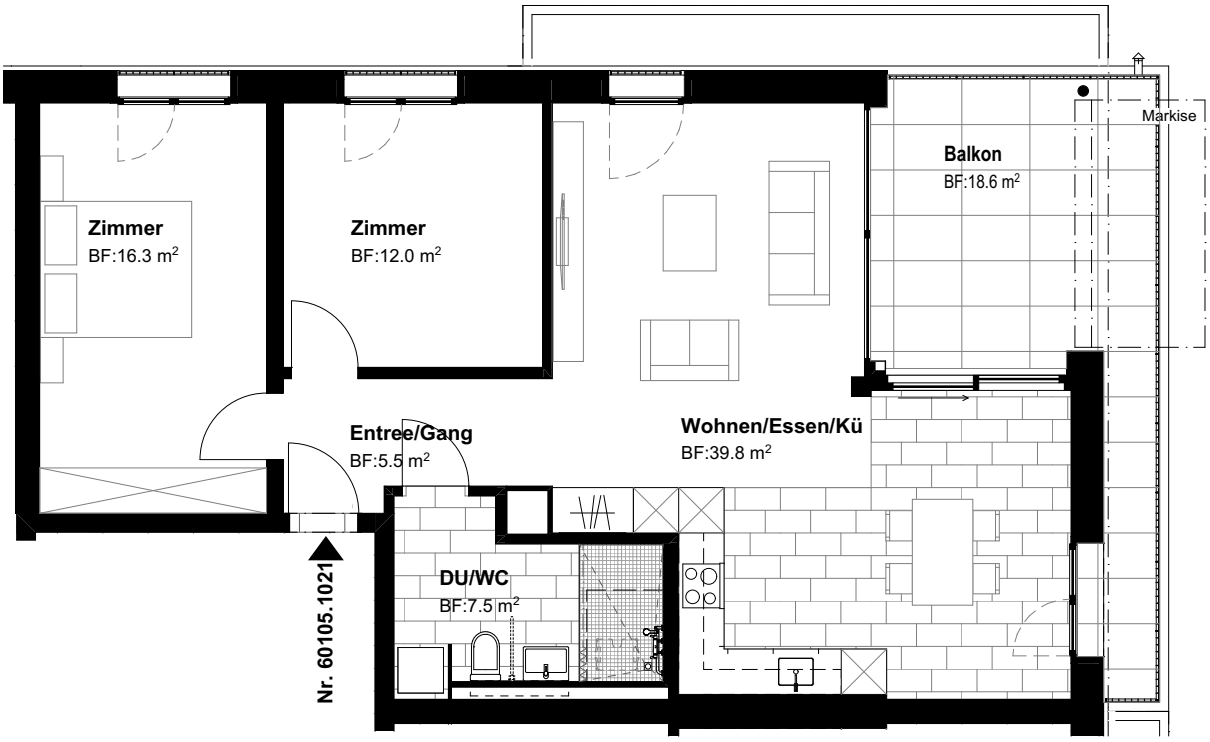

Wohnung Standard

Wohnung altersgerecht

Massstab 1:100

0 5m

NYFAG AG Wassergrabenstr.1 CH-4102 Binningen T: +41 61 425 90 56 sturzeneggerareal-allschwil.ch sturzeneggerareal@nyfag.ch